

BEFORE THE BOARD OF STEVENS COUNTY COMMISSIONERS

IN THE MATTER OF LAKE
MANAGEMENT DISTRICTS

Resolution No. 37-2013

RESOLUTION OF INTENTION TO
CREATE LAKE MANAGEMENT
DISTRICT AT LITTLE PEND
OREILLE LAKES FOR CONTROL OF
EURASIAN MILFOIL AND ANY
OTHER STATE-LISTED AQUATIC
AND/OR RIPARIAN NOXIOUS
WEEDS

WHEREAS, the Board finds that the five-year lake management district currently in place for control of eurasian milfoil at the Little Pend Oreille lakes will expire at the end of 2013; and

WHEREAS, the Board finds that a representative of the Little Pend Oreille Lake Association has requested that a lake management district be created at each of the above lakes, collectively known as the Little Pend Oreille lakes, for control of Eurasian milfoil and any other state-listed aquatic and/or riparian noxious weeds; and

WHEREAS, the Board finds that there is sufficient public interest in the control of Eurasian milfoil and any other state-listed aquatic and/or riparian noxious weeds at the Little Pend Oreille lakes to begin the process to determine whether or not a majority of the residents wish to create another lake management district and to do so is in the public interest,

NOW, THEREFORE, IT IS HEREBY RESOLVED AND ORDERED that pursuant to the provisions of RCW 36.61.030, the creation of a lake management district at Lake Sherry, Lake Gillette, Lake Thomas and Lake Heritage (to be known as the Little Pend Oreille Lakes) for the control of Eurasian milfoil and any other state-listed aquatic and/or riparian noxious weeds is proposed pursuant to this resolution of intention as follows:

1. The planned lake improvement and maintenance activities proposed to be financed are to monitor *and* control the Eurasian milfoil infestation and any other state-listed aquatic and/or riparian noxious weeds in the lakes using scientific *and* environmentally safe methods which avoid adverse impacts on fish and wildlife and which provide for appropriate measures to protect *and* enhance fish and wildlife and to maintain an advisory committee of neighborhood representatives to direct the efforts and expenditures of the funds of the Lake Management District;
2. The amount of money proposed to be raised by special assessments or rates and charges is \$86,850 over the five years;
- 3.. Special assessments are to be imposed annually for the duration of the lake management district, full special assessments are not proposed to be imposed at one time nor are installments proposed to finance the issuance of lake management district bonds;
4. No rates and charges are to be imposed. Yearly special assessments in the amount of \$17,370 each year over five years are proposed. No revenue bonds are proposed;

5. The number of years proposed for the existence of the lake management district is five years consisting of 2014, 2015, 2016, 2017 and 2018;

6. The proposed boundaries of the lake management district are as set forth in the attached Exhibit 1.

IT IS FURTHER RESOLVED AND ORDERED that the number of the proposed lake management district shall be 1-2013 and that a public hearing on the formation of the proposed lake management district shall be held on **Tuesday, August 27, 2013 at 3:00 p.m.** in the Stevens County Commissioners Office located at 230 E. Birch Avenue in Colville, Washington. The Clerk of the Board is hereby authorized and directed to publish notice as required by law and monitor individual notices to be sent to each owner or reputed owner of any lot, tract , parcel of land or other property within the proposed lake management district.

Passed by the Board of Stevens County Commissioners meeting in regular session at Colville, Washington, by the following vote, then signed by its membership and attested to by its Clerk in authorization of such passage the 6th day of August, 2013.

3 YEA; 0 NAY; 0 ABSTAIN; and 0 ABSENT

BOARD OF COUNTY COMMISSIONERS OF
STEVENS COUNTY, WASHINGTON



Chairman Don Dashiell

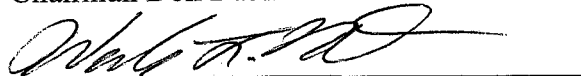

Commissioner Wes McCart



Commissioner Steve Parker

Attest:

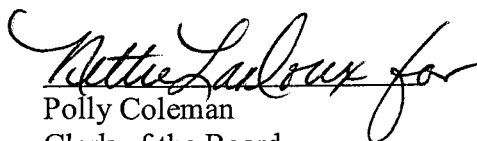

Polly Coleman
Clerk of the Board

Exhibit 1 to Resolution No. 37-2013

The proposed boundaries of the lake management district are all privately owned property abutting the Little Pend Oreille lakes and certain secondary parcels from the southernmost dam below Lake Sherry north through Lake Leo as shown on the attached parcel map with the same boundaries as the prior Little Pend Oreille Lakes Management District #1-2008.

Little Pend Oreille Lake Parcels

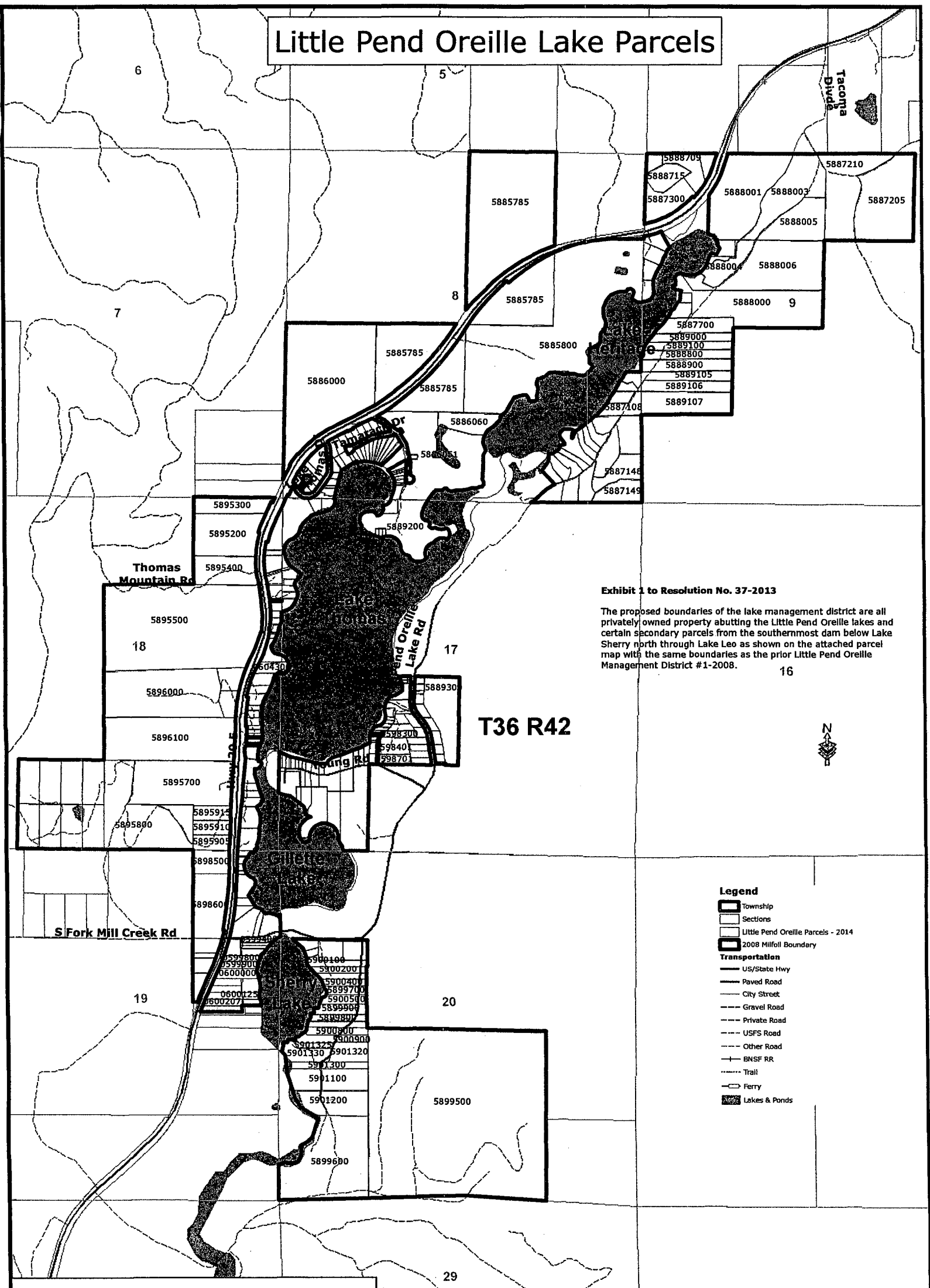

Exhibit 1 to Resolution No. 37-2013

The proposed boundaries of the lake management district are all privately owned property abutting the Little Pend Oreille lakes and certain secondary parcels from the southernmost dam below Lake Sherry north through Lake Leo as shown on the attached parcel map with the same boundaries as the prior Little Pend Oreille Management District #1-2008.

Disclaimer:
 This GIS Data is deemed reliable but provided "as is" without warranty of any representation of accuracy, timeliness, reliability or completeness. These map documents do not represent a legal survey of the land and are for graphical purposes only. Use of this Data for any purpose should be with acknowledgment of the limitations of the Data, including the fact that the Data is dynamic and is in a constant state of maintenance, correction, and update.

28
 Prepared by Stevens County GIS
 Eva Shoemaker-Maffel - GIS Analyst
 215 S Oak St, Colville, WA 99114
 509-684-7505
 eshoemakermaffel@co.stevens.wa.us
 www.co.stevens.wa.us/gis/gis.htm

